

**MAIN FLOOR**  
**1231 SQ. FT.**  
 10'-0" CEILING

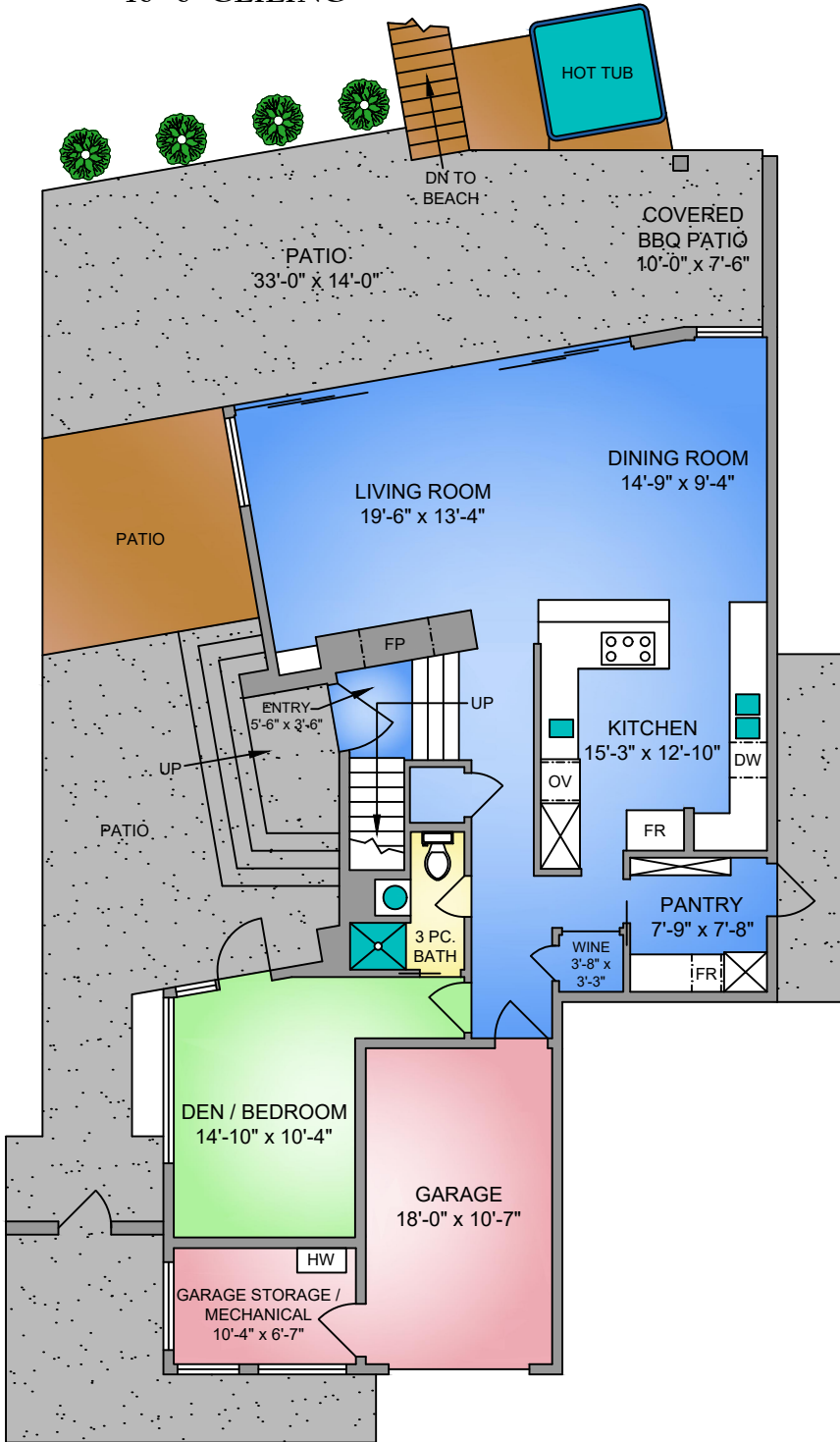

**UPPER FLOOR**  
**1264 SQ. FT.**  
 10' CEILING

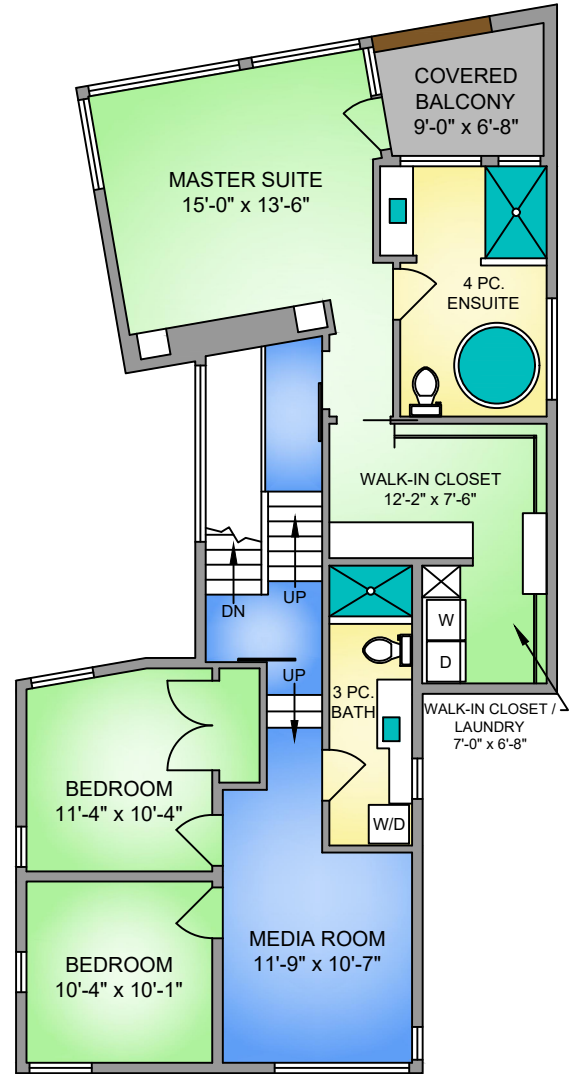

NORTH

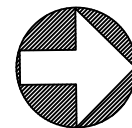

0' 5' 10'  
 SCALE

2086 MARNE STREET  
 FEBRUARY 19, 2019  
 PREPARED FOR THE EXCLUSIVE USE OF LISA WILLIAMS  
 PLANS MAY NOT BE 100% ACCURATE, IF CRITICAL BUYER TO VERIFY.

FLOOR	AREA (SQ. FT.)		
	FINISHED	GARAGE	BALCONY / PATIO
MAIN	1231	294	840
UPPER	1264	-	60
TOTAL	2495	294	900